



Frage

Anspruch bei

persons id the



of the

of the

of the

of the

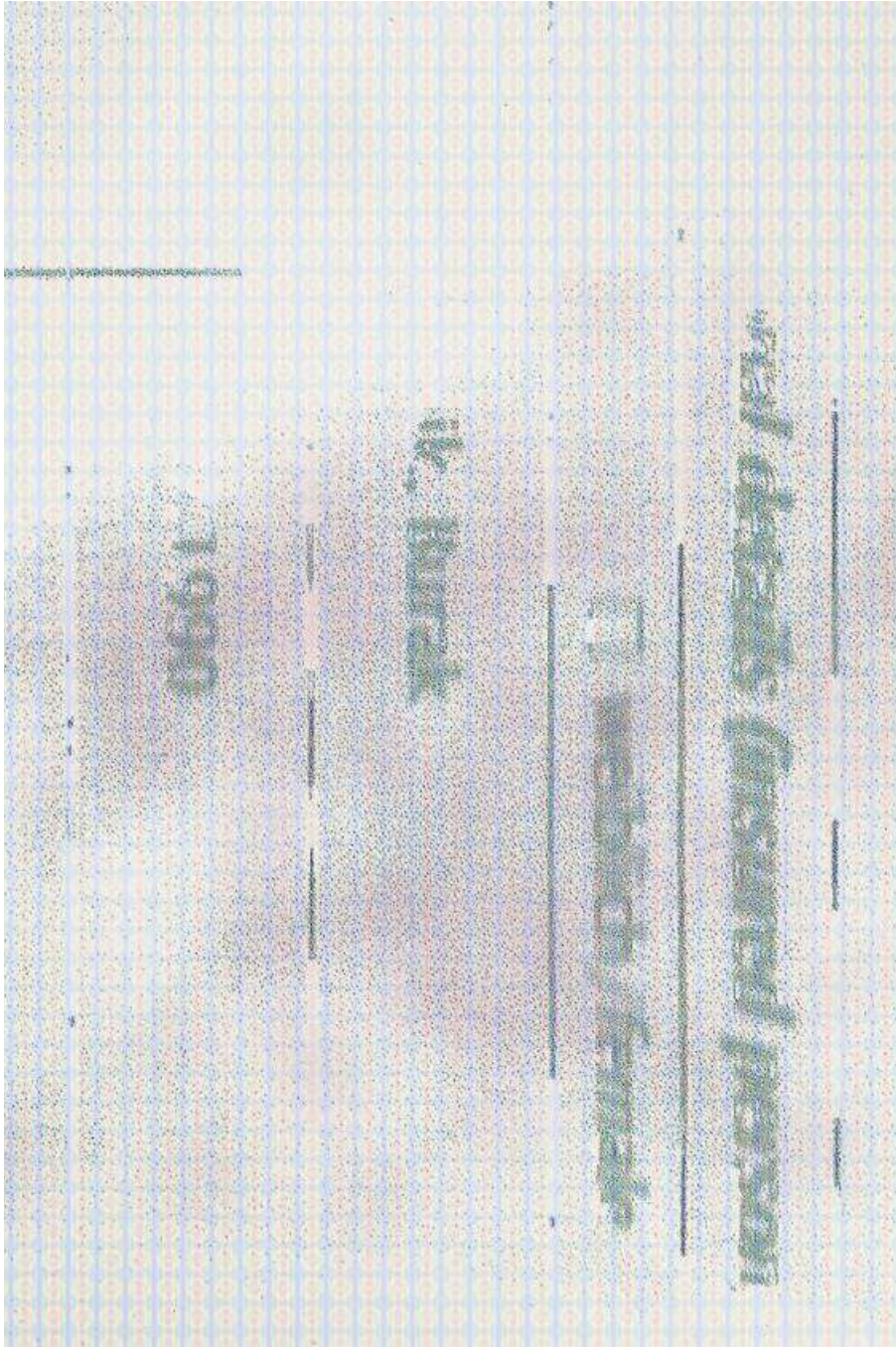

(WORK)

11

11

11 04 11 11

11 11 11

11 11 11

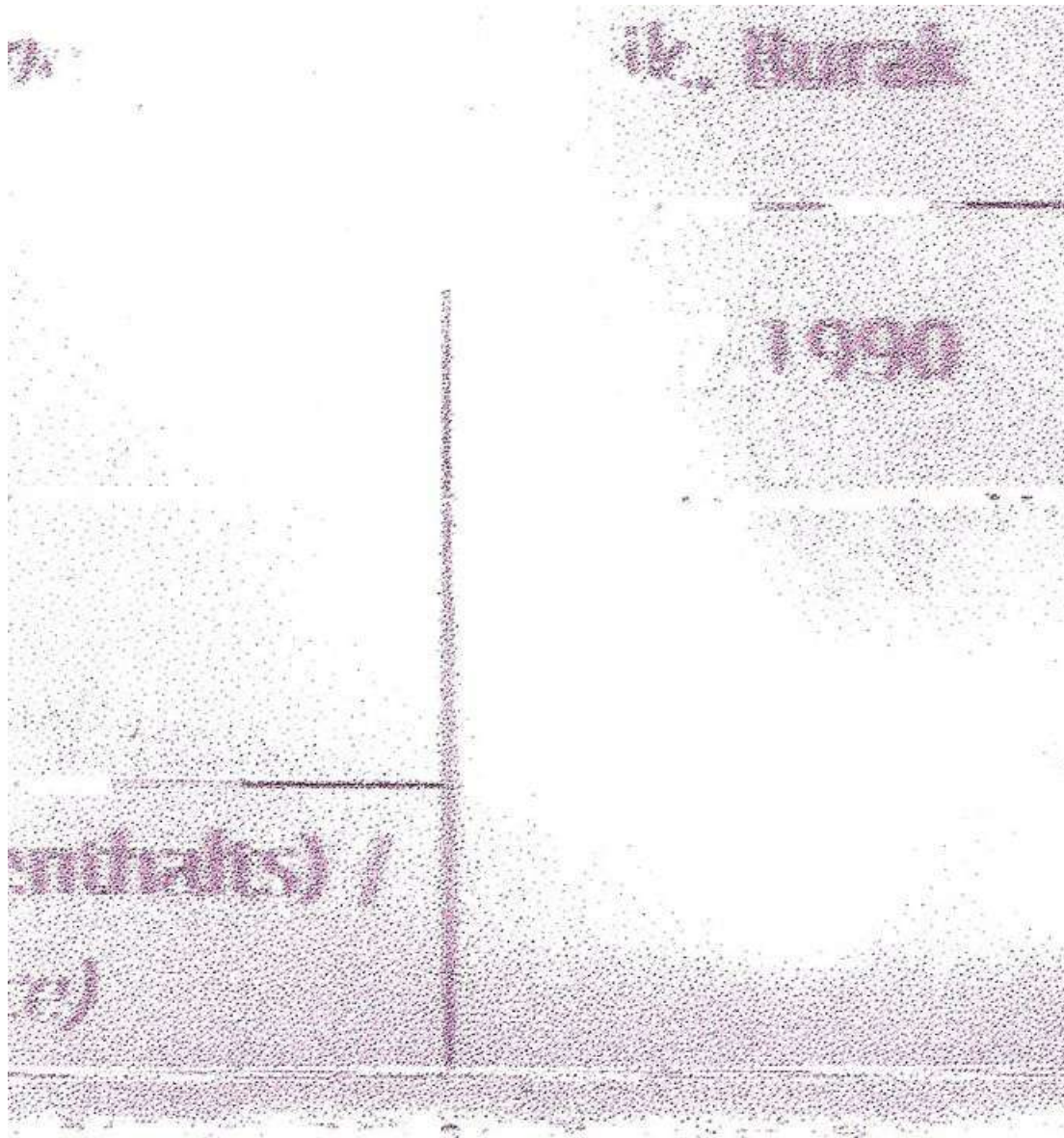

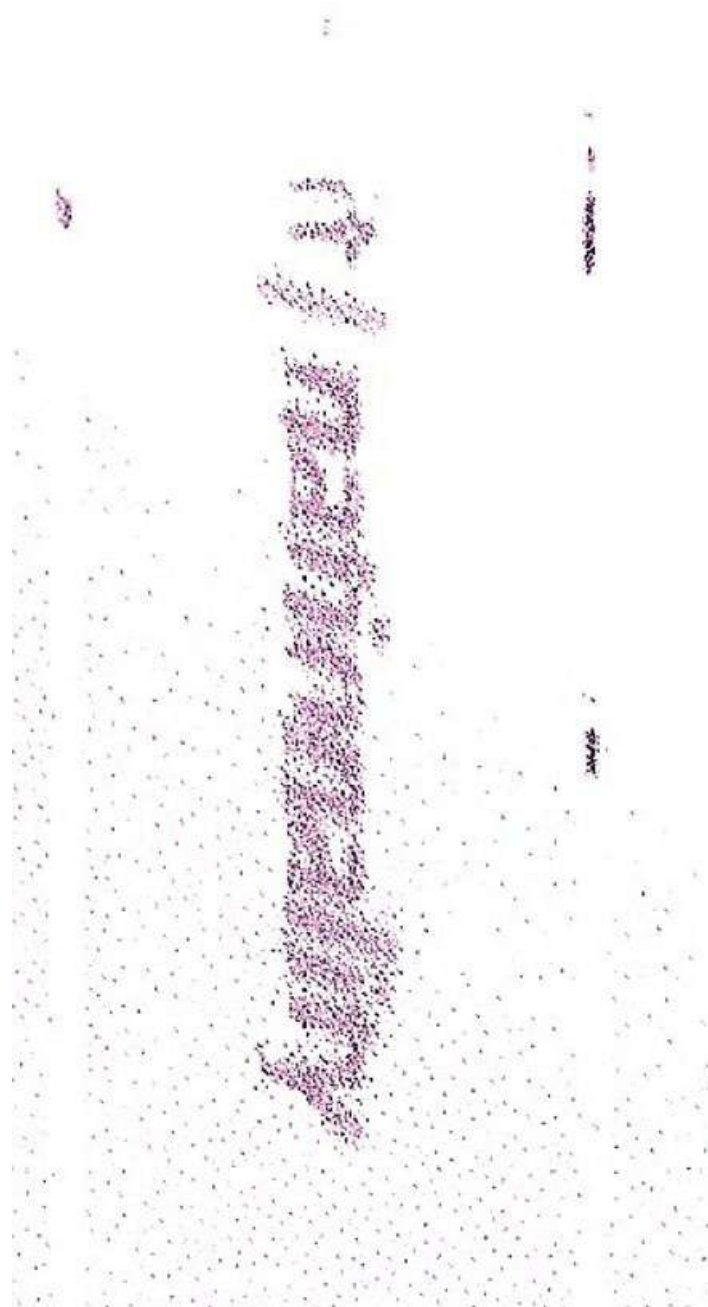

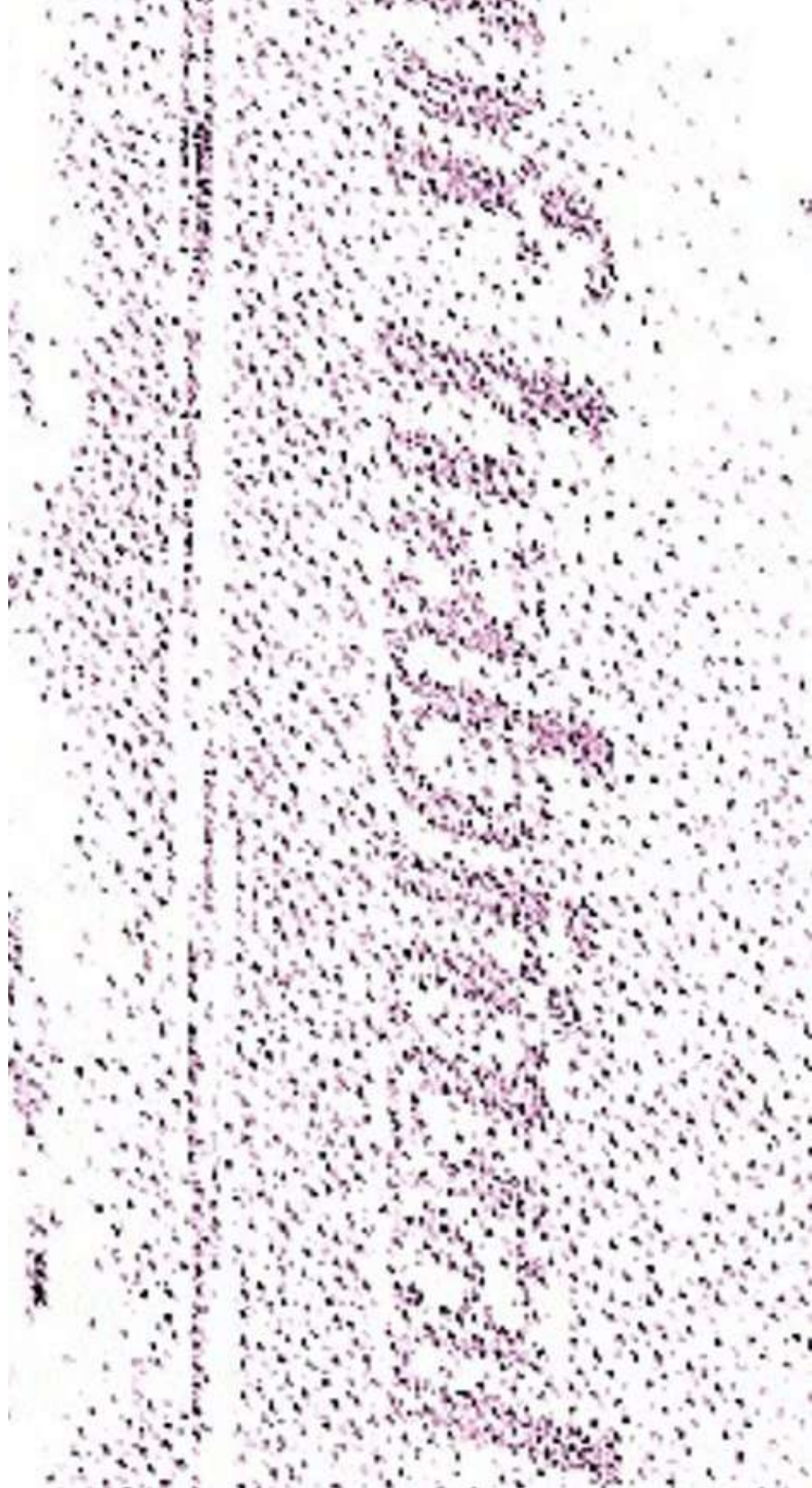



Frage Ansprüche bei persons and the	deutsches Finanz- gesetz (106/14 members in	von Versicherten und deren Ansprüche für erkrankung document 106/14 51/2	...
1	Personen (Versicherte) <input type="checkbox"/> männlich <input type="checkbox"/> weiblich/female		Personal details (insured person)
1.1			
1.2	Name (Vorname, Nachname) Name, first name		Mr. Burak
1.3	Geburtsdatum Date of birth		1990
1.4	Geburtsort (Nationalität) Place of birth (nationality)		
1.5	Wohnort (gewöhnlicher Aufenthalt) Residence (place of habitual residence)		
1.7	...		... with you
2	In Deutschland (Versicherung) / In Germany <input type="checkbox"/> ja/yes <input type="checkbox"/> nein/no		...
2.1	Beschäftigung oder selbstständig Employment or self-employed This also includes...		...
2.3	ALG I oder eine Grundsicherung (ALG II) von der Agentur für Arbeit Employment benefit (ALG I) or basic security for job-seekers (ALG II) from the Federal Employment Agency (Agentur für Arbeit)		<input type="checkbox"/> ALG I <input type="checkbox"/> ALG II
2.4	Do you have a claim to a benefit of remuneration (e.g. parental benefit)?		...
2.5	Do you have a claim to a pension or other benefit?		...
3	Geburtsort (Nationalität) Place of birth (nationality)		...
	Geburtsort (Nationalität) Place of birth (nationality)		...

